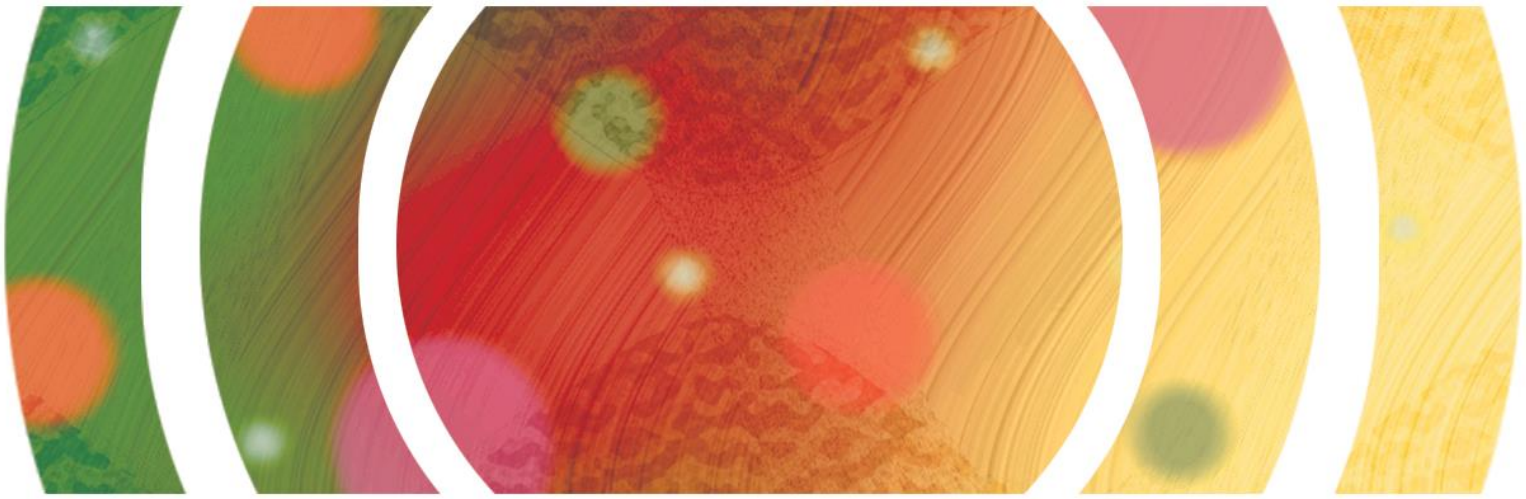

u-n-i

Full Plate

by: Piro Capo & Marcus Trey

for the souls capable of love
&
the hearts searching for reason

Table

I. REFLECTION 1
- spread love 2
- to those who need 3
- reassurance 4
- virtual b.s 5
- effort 6
- close knit 7
- compromise 8
- someone somewhere 9
- timeless 10
- a man 11
- a real man 12
- under the sea 13
- know your worth 14
- someday 15

II. PAIN 16
- construction 17
- honesty 18
- help 19
- just enough 20
- sad 21
- heart break 22
- love 23
- past 24
- crossing paths 25
- together 26
- her 27
- just need me 28
- choices 29
- courage 30

III. BLISS 31
- blood diamond 32
- growth 33
- happiness 34
- the best parts of me 35
- scared 36
- self love 37
- an everyday thing 38
- desire 39
- this game of ours 40
- flaws 41
- your soul my mate 42
- music 43
- el oh vee ee 44
- beautiful ugly 45

Chapter I: Reflection

Spread love and joy,
you never know whose day you will brighten.
Tough times are for tough people,
appreciate the struggle,
embrace the journey,
because you can make it.

to those who need

Give to someone who can use your heart
Give to someone who can use your time
Give without hoping for anything in return.

reassurance...

we constantly seek answers
we want to know the answers to all of our "whys"
when we shouldn't give a fuck
if we have to question it any way
there's your closure

virtual b.s.

We live in a world
Where social media is used to measure self worth
Know your worth
You weren't created for likes.

effort...

in a relationship
it's so important to try
just in general
you'd think that the end result of your effort
is what will make your lover happy
but it's the fact that you tried
the fact that you are worth the thought
means as much as anything you can offer

close knit

Understand that your time and presence,
Are inevitable things that very few deserve
Give your friendship to those who deserve it
Would you rather have 100 ones?
Or 4 twenties?

compromise...

we are all different
so there will always be disagreements
if you care enough about someone
and within reason of course
compromise!
alter things that make your partner unhappy
as you deserve the same
if we are reading the same book
let's make sure we're on the same page

Someone...somewhere
is probably fucking my future wife right now
She probably thinks that he is the definition of love
That he defies gravity
That he can beat the fuck out of any dude
that disrespects her
She probably thinks that he invented the stars
That the sun revolves around him,
and he is the reason for the ocean tide
Or maybe he is the guy after that dude
The revenge fuck
The rebound
The 'If I fuck this guy it will destroy you' dude
The 'Maybe I deserve to date assholes' dude
That guy.....
The dude people are talking about when they say
'Don't be That Guy'
Its okay.....
She will learn that men, in general, are terrible people
Then she will meet me

timeless

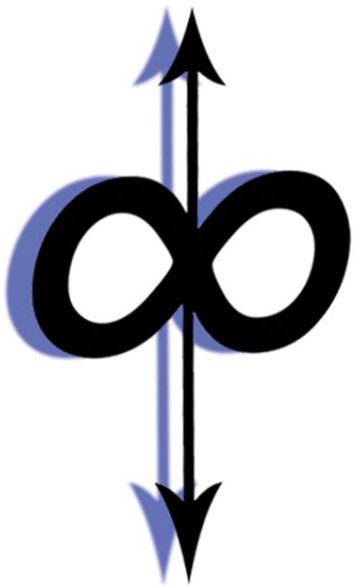

How long is forever?

a man...

you can always measure the strength of a man
just see how happy his woman is

A real man does not understand a woman
but understands her worth.
He understands that a women needs no man to be great,
but understands that a real man
will give her the motivation she needs
to achieve her highest of dreams.
He understands that a woman is the most precious entity.
He understands that a man's empire is nothing
without the foundation a woman has laid out for him.
He understands that her distinctive hair, and flawless skin
are meant to be adorned
and her lips to be gratified.
A real man respects his woman as if he would his mother,
protects as if he would his daughter,
and cherishes as if he would his lover.

under the sea

There's plenty of fish in the sea
You'll hear that often
So be a fucking mermaid.

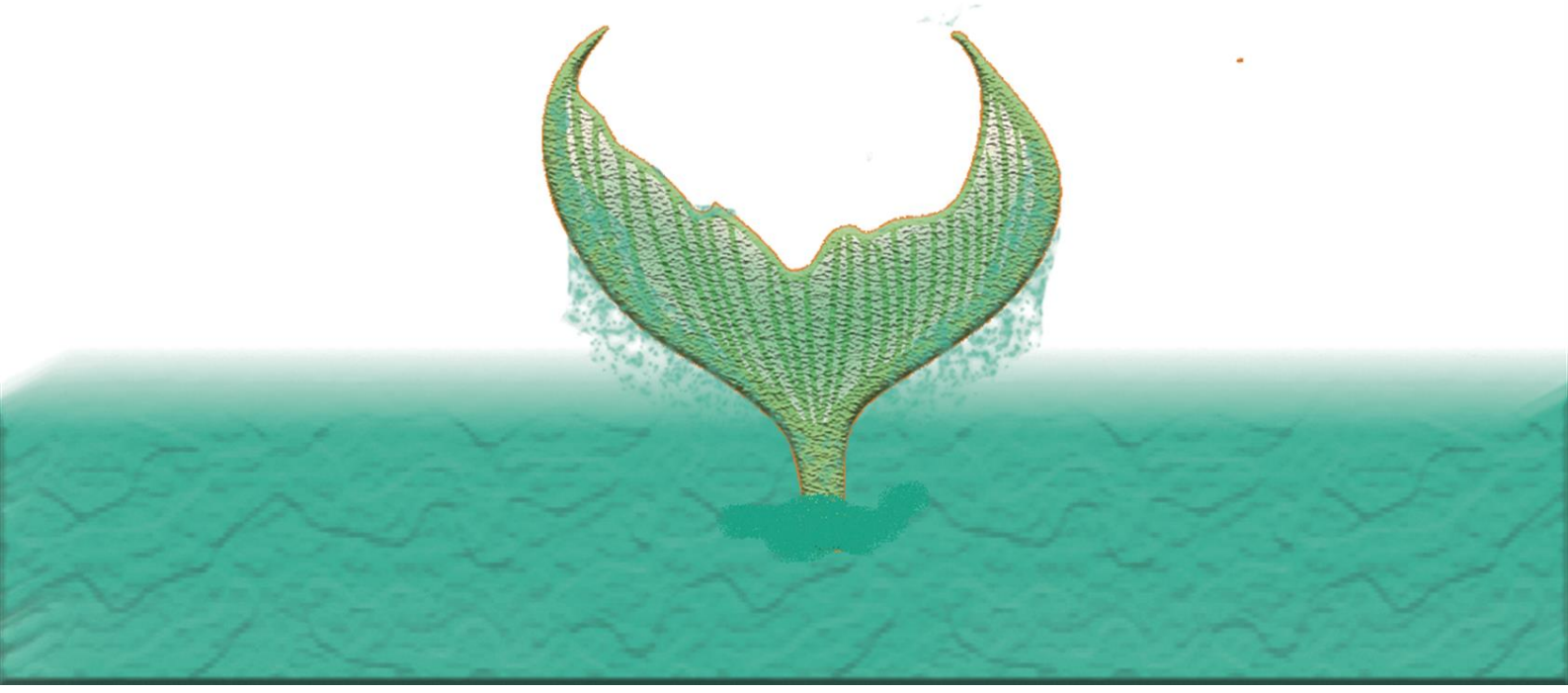

Thank You for previewing this eBook

You can read the full version of this eBook in different formats:

- HTML (Free /Available to everyone)
- PDF / TXT (Available to V.I.P. members. Free Standard members can access up to 5 PDF/TXT eBooks per month each month)
- Epub & Mobipocket (Exclusive to V.I.P. members)

To download this full book, simply select the format you desire below